

MAY

National Nursing Home
Week MAY 13-19

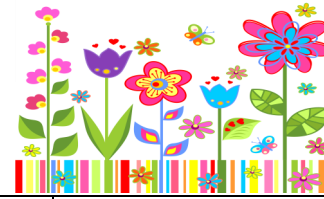

2018

Sun	Mon	Tue	Wed	Thu	Fri	Sat
<p>CODE 1-1A Dining Room C-Courtyard A-Activity Room H-Halls R-Rooms</p>		<p>1. 11:00 Passing out Calendars-R 11:30 1-1 Visits w/Mail-R 1:30 May Day Drawings-A 3:30 Bingo-1 6:00 Dinner Music w/Jane-1 6:30 Church / Open Door-1</p>	<p>2. 9:00 Morning Visits-R 11:30 1-1 Visits w/Mail-R 1:30 Hang-Man-1 3:30 Bingo-1</p>	<p>3. 9:00 Hydration Cart-H 11:00 Bible Study-A 11:30 1-1 Visits w/Mail-R 1:30 Cooking Club-A Taco's With Salsa 3:30 Bingo-1</p>	<p>4. 9:00 Hydration Cart-H 9:45 Circle Stretches-1 10:30 Cinco de Mayo -A 11:30 1-1 Visits w/Mail-R 1:30 Sensory Cart-H 2:30 Cinco de Mayo Fiesta Jack Hoffman/Country</p>	<p>5. 9:00 Game Sheets-R 10:30 Mexican History-1 11:30 Friendly Visits-R 1:30 Afternoon Movie -1 3:00 Manicures-1</p>
<p>6. 9:30 Morning Smiles-R 10:30 Current Events -1 11:30 1-1 Friendly Visits-R 1:30 Hampstead Baptist- 1 3:00 Netflix Movie Hour-1 3:00 Netflix Movie </p>	<p>7. 9:00 Morning Cheer-R 11:30 1-1 Visit w/Mail-R 1:30 Hymn Sing -1 3:00 Creative Critters-R 3:30 Bible Stories-1</p>	<p>8. 11:15 Exercise to Music-1 11:30 1-1 Visits w/Mail-R 1:30 Catholic Devotions-1 3:30 Bingo-1 6:00 Dinner Music w/Jane-1 6:30 Church The Open Door-1</p>	<p>9. 9:00 Morning Smiles-R 11:30 1-1 Visits w/Mail-R 1:30 Joe & Friends-1 3:30 Bingo-1 </p>	<p>10. 9:00 Hydration Cart-R 11:00 Bible Study-A 1:30 Cooking Club-A Deviled Eggs 3:30 Bingo-1</p>	<p>11. 9:00 Hydration Cart-H 9:45 Morning Stretches-1 10:30 Gardening Club-A 11:30 1-1 Visits w/Mail-R 1:00 Sensory Cart-R 2:30 Mother's Day Tribute-1 Nancy Abramson</p>	<p>12. 9:00 Game Sheets--R 10:30 Remembering Mothers-1 11:30 1-1 Visits-R 1:30 Praying For The Rosary-1 3:00 Manicures -1</p>
<p>13. 9:30 Morning Greetings-R 10:30 Mother's Day Tea/ Danish/Bonnets-A 11:30 1-1 Friendly Visits -R 1:30 Cornerstone -1 2:30 Mother's Day Sundaes-1</p>	<p>14. 9:00 Hydration Cart-H 9:45 Morning Exercise-1 10:30 It's Never Too Late-A 11:30 1-1 Visits w/Mail-R 1:30 Birthday Party -1 3:00 Wagon Tails-R 4:00 Bible Stories-1</p>	<p>15. 9:00 Hydration Cart-H 10:00 Music & Exercise-1 11:30 1-1 Visits w/Mail-R 1:30 Spring Crafts-A 3:30 BINGO-1 6:00 Dinner Music w/Jane-1 6:30 Church of The Open Door-1</p>	<p>16. 9:00 Morning Visits-R 11:30 1-1 Visits w/Mail-R 2:00 Spring Concert-1 SENIOR SINGERS 6:30 May Grab Bag-1</p>	<p>17. 9:00 Hydration Cart-H 11:00 Bible Study-A 1:30 Cooking Club-A PIZZA PARTY For Staff & Residents 3:30 JINGO-1</p>	<p>18. 9:00 Hydration Cart-H 9:45 Wheelchair Stretch-1 10:30 Pre-Preakness Stakes -A 11:30 1-1 Visits w/Mail-R 1:00 Sensory Cart-R 2:30 Preakness Gala-1 Dino & Variety Show</p>	<p>19. 9:00 Game Sheets-R 10:30 PREAKNESS HORSE RACING-1 11:30 1-1 Visits with Mail-R 1:30 Bible Church-1 3:00 Manicures-1</p>
<p>20. 9:30 Morning Cheer-R 10:30 Strawberries & Cream -1 11:30 1-1 Visits-R 1:30 NESAP-1 3:00 Netflix Hour-1</p>	<p>21. 9:00 Hydration Cart-H 9:45 Sit & Stretch-1 10:30 It's All About Spring -A 11:30 1-1 Visits w/Mail-R 1:30 Resident Council-1 3:00 Critter Visits-R 4:00 Bible Stories-1 </p>	<p>22. 11:15 Wheelchair Exercise-1 11:30 1-1 Visits w/Mail-R 1:30 Gardening Crafts-A 3:30 Bingo-1 6:00 Dinner Music w/Jane-1 6:30 Church of The Open Door-1</p>	<p>23. 9:00 Morning Visits-R 11:30 1-1 Visits w/Mail-R 1:30 Rhythm Band -1 3:30 Bingo-1 6:30 Spring Poems-1</p>	<p>24. 9:00 Hydration Cart-H 11:00 Bible Study-A 11:30 1-1 Friendly Visits-R 1:30 Cooking Club-A Grilled Asparagus 3:30 Bingo-1</p>	<p>25. 12:00 Memorial Day Picnic for Residents & Staff Courtyard Weather Permitting</p>	<p>26. 9:00 Game Sheets-R 10:30 Memorial Day History/Trivia -1 11:30 1-1 Visits with Mail-R 1:30 The Y's-1 3:00 Manicures-1</p>
<p>27. 9:30 Morning Chatter-R 10:30 Memorial Day Memories -1 11:30 1-1 Visits-R 1:30 Mt. Zion/Upperco-1 3:00 Netflix Hour-1</p>	<p>28. 9:00 Morning Smiles-R 11:30 1-1 Visits w/Mail-R 1:30 Sing-A-Long -1 3:00 Sensory Critters-R 4:00 Bible Stories-1</p>	<p>29. 11:15 Morning Stretch-1 11:30 1-1 Visits w/Mail-R 1:30 Arts & Crafts-A 3:30 Bingo-1 6:00 Dinner Music w/Jane-1 6:30 Church / Open Door-1</p>	<p>30. 9:00 Morning Visits-R 11:30 1-1 Visits w/Mail-R 1:30 Name That Tune-1 3:30 Bingo-1 6:30 Creative Musings-1</p>	<p>31. 9:00 Hydration Cart-H 11:00 Bible Study-A 11:30 1-1 Visits w/Mail-R 1:30 Cooking Club-A Mini Oriole Cheesecakes 3:30 Bingo-1</p>	<p>MAY Birthstone-Emerald Flower- Lily of The Valley Colors- Yellow & Red</p>	<p>Jeanie Garland, ADC Activity Director jgarland@longviewwhc.com 410-239-7139 Long View Healthcare 3332 Main St. Manchester, Maryland 21102</p>